



#1 Collista K Studio
21415 N. Panorama RD
Colbert WA



#2 Denise Steen Studio
15409 N. Little Spokane DR



#3 Victoria Brace Studio
15413 N. Lantern Lane



#4 Gina Freuen Studio
15205 N. Shady Slope RD



#5 Jill Smith Studio
15221 N. Shady Slope RD

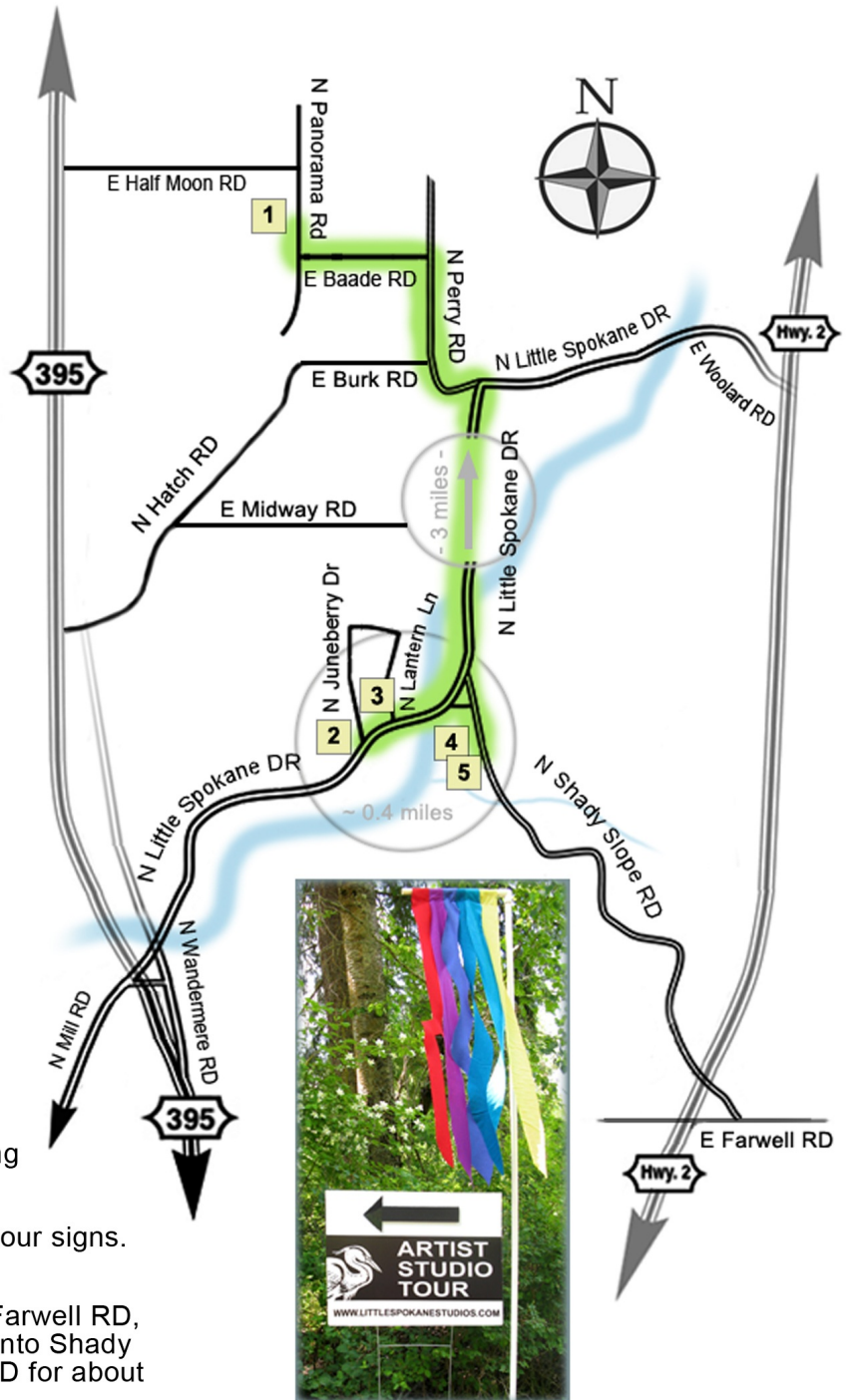

Driving directions

Coming from South:

From N. Division St. (Highway 395)
Just North of the Wandermere Shopping Center take the Wandermere RD Exit. Continue just past the golf course, turn left onto Dartford Drive and follow the tour signs.

From N. Newport Hwy (Highway 2)
At the intersection of Hwy 2 and East Farwell RD, turn East (right) and take the first left onto Shady Slope RD. Continue on Shady Slope RD for about 1.8 miles and follow the tour signs.

Coming from North:

From Highway 395
Turn left onto East Half Moon RD, then right onto N. Panorama Rd and follow the tour signs.

From Highway 2
Turn right onto East Woolard RD and continue until it becomes N. Little Spokane DR, and then meets N. Perry RD. Follow the tour signs.

- Please look for the parking signs near each studio, our volunteers will assist you. Driveways will be reserved for handicap parking. All the studios are handicap accessible.
- Steen and Brace studios are less than 100 yards apart, you can park either on Juneberry or Lantern Ln.