





-  **#1 Denise Steen Studio**
15409 N. Little Spokane DR
-  **#2 Victoria Brace Studio**
15413 N. Lantern Lane
-  **#3 Gina Freuen Studio**
15205 N. Shady Slope RD
-  **#4 Jill Smith Studio**
15221 N. Shady Slope RD
-  **#5 Collista K Studio**
21415 N. Panorama RD



Driving directions

Coming from South:

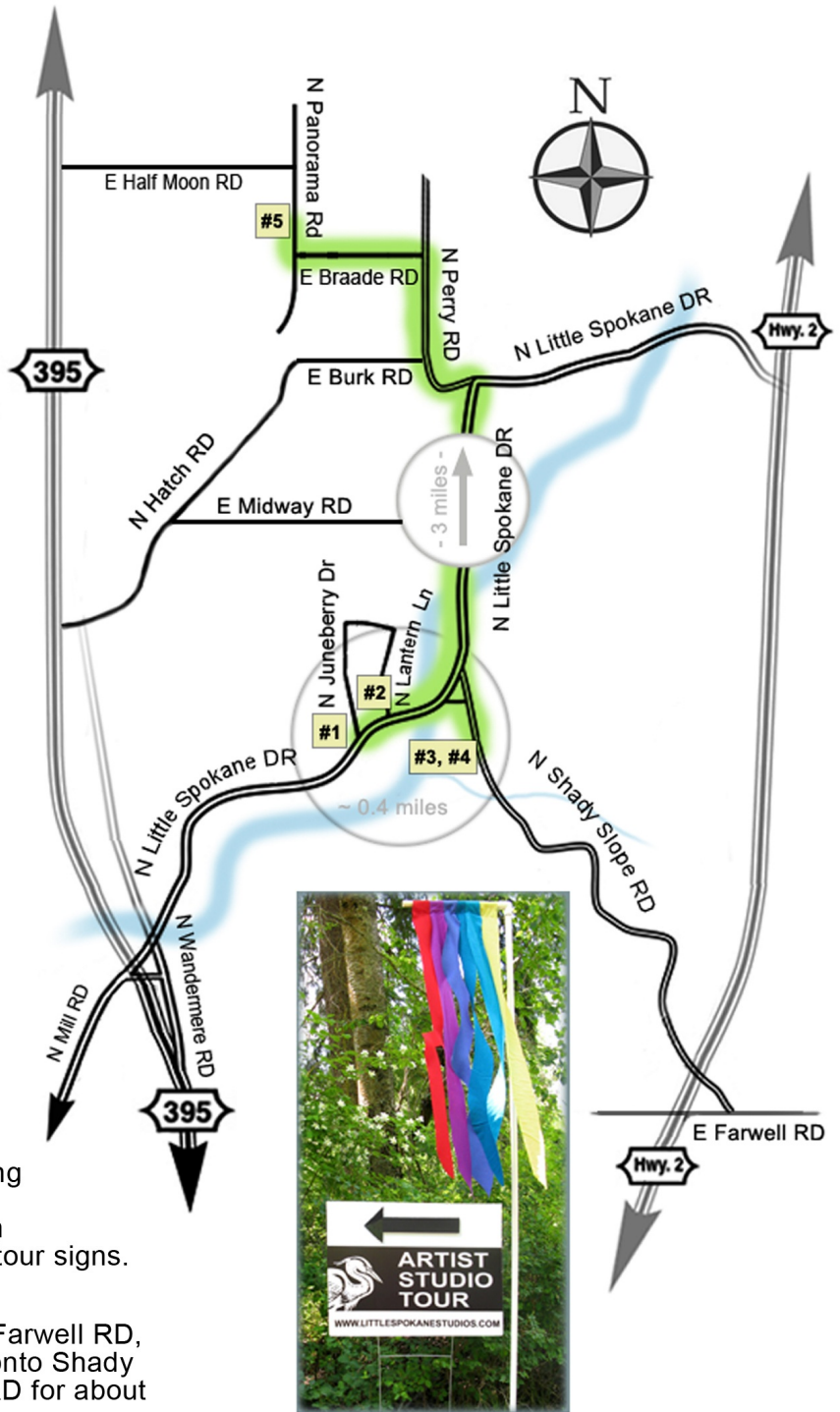
From N. Division St. (Highway 395)
Just North of the Wandermere Shopping Center take the Wandermere RD Exit. Continue just past the golf course, turn left onto Dartford Drive and follow the tour signs.

From N. Newport Hwy (Highway 2)
At the intersection of Hwy 2 and East Farwell RD, turn East (right) and take the first left onto Shady Slope RD. Continue on Shady Slope RD for about 1.8 miles and follow the tour signs.

Coming from North:

From Highway 395
Turn left onto East Half Moon RD, then right onto N. Panorama Rd and follow the tour signs.

- Please look for the parking signs near each studio, our volunteers will assist you. Driveways will be reserved for handicap parking. All the studios are handicap accessible.
- Steen and Brace studios are less than 100 yards apart, you can park either on Juneberry or Lantern Ln.